





# GROVE®

## RT9130E



### product guide

-  120 t
-  12,8-48,8 m
-  11-18 m
-  85 m

**Lampson**

Lampson (Australia) Pty Ltd  
[www.lampson.com.au](http://www.lampson.com.au)  
02 4941 0400

Rough Terrain Crane • Geländekran • Grue Tout-Terrain  
Grúa Todo Terreno • Autogru Fuoristrada • Grua RT

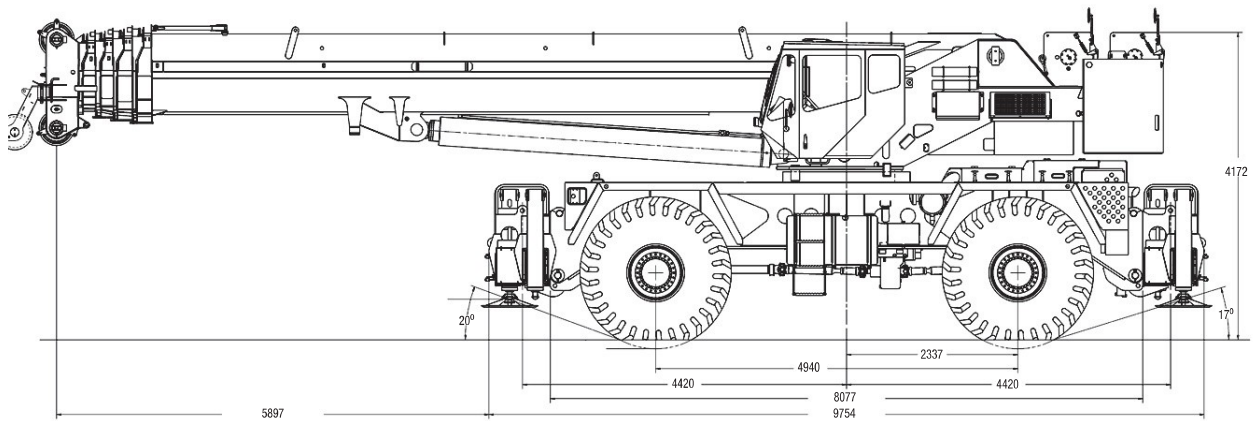
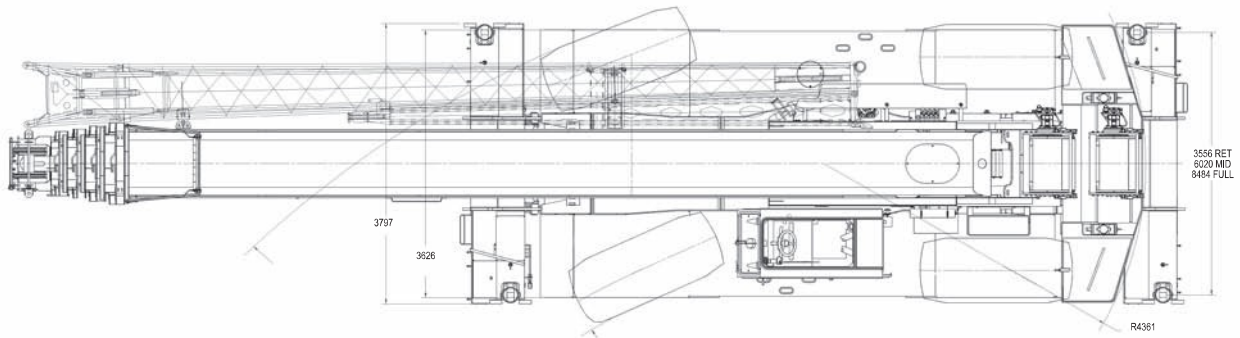

Note: Reference dimensions in mm  
 Hinweis: Bezugsmaße in mm  
 Remarque : cotes de référence en mm  
 Nota: Dimensiones de referencia en mm  
 Nota: Dimensioni di riferimento in mm  
 Nota: As dimensões de referência são indicadas em mm

RT9130E

Working range bi-fold extension • Arbeitsbereiche mit Doppel-Klappspitze  
 Portée de travail de l'extension à double repliage latéral • Radio de trabajo para extensión de doble pliegue  
 Area di lavoro con prolunga ripiegabile • Intervalo de funcionamento com extensão de dobragem dupla

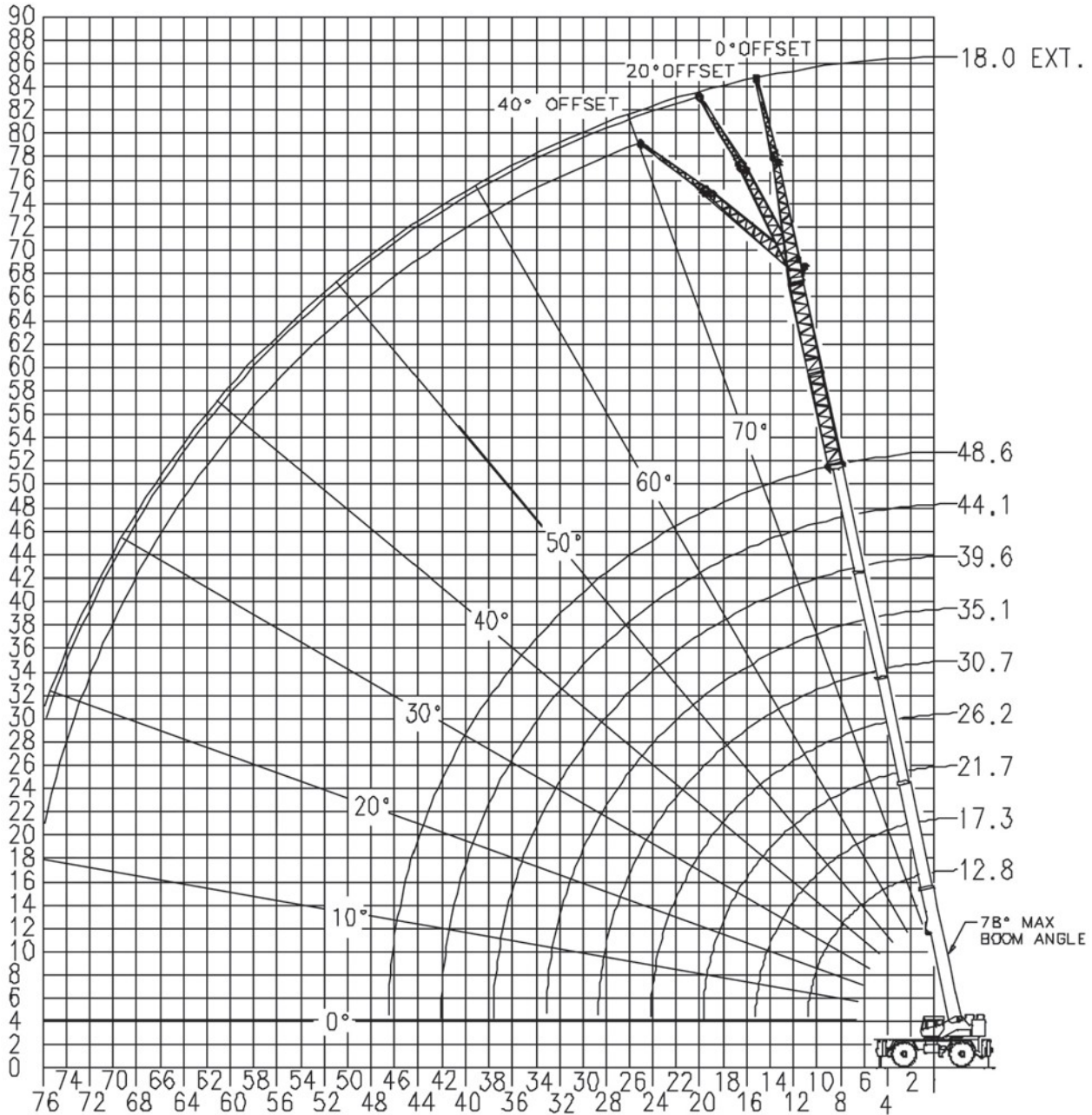

	Hook block • Unterflasche • Crochet-moufle • Gancho • Gancio • Cadernal (t)	H (mm)
	115	3353
	70	3353
	9.1 H/B	2946

THIS CHART IS ONLY A GUIDE AND SHOULD NOT BE USED TO OPERATE THE CRANE. The individual crane's load chart, operating instructions and other instructional plates must be read and understood prior to operating the crane. / DIE DATEN IN DIESER TABELLE DIENEN NUR ZUR INFORMATION UND GELTEN NICHT FÜR DEN BETRIEB DES KRANES. Vor Inbetriebnahme des Krans sind dessen jeweilige Traglasttabelle, Betriebsanleitung und weitere Herstelleranleitungen durchzulesen und zu befolgen. / CETTE ILLUSTRATION EST FOURNIE A SIMPLE TITRE INDICATIF, NE L'UTILISEZ PAS POUR MANŒUVRER LA GRUE. La courbe de charge, les notices techniques et autres consignes d'utilisation doivent être lues et assimilées avant toute utilisation de cette grue. / ESTA TABLA ES MERAMENTE ORIENTATIVA Y NO DEBERÁ UTILIZARSE PARA TRABAJAR CON LA GRÚA. Antes de utilizar la grúa, han de leerse y entenderse la tabla de cargas individuales de la grúa, las instrucciones de funcionamiento y otras placas de instrucciones. / QUESTO GRAFICO SERVE SOLO DA GUIDA E NON DEVE ESSERE UTILIZZATO PER OPERARE CON LA GRU. Il grafico di carico, le istruzioni operative e altre targhe d'istruzione della gru individuale devono essere letti e compresi prima di azionare la gru. / ESTE QUADRO É DADO A TÍTULO MERAMENTE EXEMPLIFICATIVO. NÃO O UTILIZE PARA OPERAR A GRUJA. Toda a documentação e instruções relativas a cada tipo de grua, nas quais se incluem o diagrama de carga da grua, as respectivas instruções de operação e outras placas com instruções, têm de ser lidas e compreendidas antes de a grua ser operada.

Load charts • Traglasten • Capacités de levage  
Capacidades • Capacità • Diagramas de carga

Telescopic boom • Teleskopausleger • Flèche principale • Pluma telescópica • Braccio telescopico • Lança telescópica

 12,8 - 48,6 m

 100 %

 360°

 18,144 t

12



DIN/ISO

RT9130E

Radius m	12,8	17,3	21,7	26,2	30,7	35,1	39,6	44,1	48,6
3,0	110,000	66,675							
3,5	104,500	66,675							
4,0	92,900	66,675	54,900						
4,5	81,525	66,675	54,200						
5,0	72,975	63,925	53,500	40,900					
6,0	59,200	57,525	52,175	39,425	29,450				
7,0	49,700	48,850	46,950	37,200	28,725	20,225			
8,0	41,825	41,025	40,925	34,600	27,750	20,225			
9,0	35,750	35,000	34,900	31,500	26,000	20,225	17,750		
10,0	26,400	30,475	30,375	28,925	24,025	20,225	17,400	14,000	
12,0		23,400	23,350	23,475	20,300	18,950	16,675	13,525	10,950
14,0		17,600	18,450	18,650	17,300	16,625	15,250	13,050	10,625
16,0			14,825	15,050	14,675	14,375	13,725	12,475	10,150
18,0			11,975	12,200	12,075	12,475	12,175	11,375	9,780
20,0				9,980	9,865	10,625	10,675	10,275	9,380
22,0				8,155	8,050	8,900	9,330	9,090	8,370
24,0				4,815	6,530	7,395	7,930	7,970	7,340
26,0					5,230	6,095	6,750	6,985	6,450
28,0					3,475	4,875	5,660	6,025	5,780
30,0						3,845	4,620	5,120	5,275
32,0						2,585	3,730	4,235	4,630
34,0							2,955	3,455	3,935
36,0							2,280	2,775	3,260
38,0								2,175	2,655
40,0								1,645	2,120
42,0								0,690	1,640

AG-829-102217



85 %

RT9130E

Radius m	12,8	17,3	21,7	26,2	30,7	35,1	39,6	44,1	48,6
3,0	120,000	66,675							
3,5	105,750	66,675							
4,0	92,900	66,675	57,600						
4,5	81,525	66,675	57,600						
5,0	72,975	63,925	56,125	42,000					
6,0	59,200	57,525	52,700	39,425	29,475				
7,0	49,700	48,850	46,950	37,200	28,850	20,225			
8,0	41,825	41,025	40,925	34,600	27,750	20,225			
9,0	35,750	35,000	34,900	31,500	26,000	20,225	19,575		
10,0	26,400	30,475	30,375	28,925	24,025	20,225	19,325	14,750	
12,0		23,400	23,350	23,475	20,300	18,950	17,475	14,750	11,375
14,0		17,600	18,450	18,650	17,300	16,625	15,250	14,500	11,200
16,0			14,825	15,050	14,675	14,375	13,725	12,750	11,000
18,0			11,975	12,200	12,075	12,475	12,175	11,375	10,575
20,0				9,980	9,865	10,625	10,675	10,275	9,460
22,0				8,155	8,050	8,900	9,330	9,090	8,370
24,0				4,815	6,530	7,395	7,930	7,970	7,340
26,0					5,230	6,095	6,750	6,985	6,450
28,0					3,475	5,020	5,660	6,025	5,780
30,0						4,065	4,720	5,165	5,275
32,0						2,585	3,915	4,415	4,630
34,0							3,165	3,680	3,960
36,0							2,510	3,035	3,415
38,0								2,455	2,870
40,0								1,800	2,335
42,0								0,690	1,865

AG-829-103060

THIS CHART IS ONLY A GUIDE AND SHOULD NOT BE USED TO OPERATE THE CRANE. The individual crane's load chart, operating instructions and other instructional plates must be read and understood prior to operating the crane. / DIE DATEN IN DIESER TABELLE DIENEN NUR ZUR INFORMATION UND GELTEN NICHT FÜR DEN BETRIEB DES KRANS. Vor Inbetriebnahme des Krans sind dessen jeweilige Traglasttabelle, Betriebsanleitung und weitere Herstelleranleitungen durchzulesen und zu befolgen. / CETTE ILLUSTRATION EST FOURNIE A SIMPLE TITRE INDICATIF. NE L'UTILISEZ PAS POUR MANŒVRER LA GRUE. La courbe de charge, les notices techniques et autres consignes d'utilisation doivent être lues et assimilées avant toute utilisation de cette grue. / ESTA TABLA ES MERAMENTE ORIENTATIVA Y NO DEBERÁ UTILIZARSE PARA TRABAJAR CON LA GRUA. Antes de utilizar la grúa, han de leerse y entenderse la tabla de cargas individuales de la grúa, las instrucciones de funcionamiento y otras placas de instrucciones. / QUESTO GRAFICO SERVE SOLO DA GUIDA E NON DEVE ESSERE UTILIZZATO PER OPERARE CON LA GRU. Il grafico di carico, le istruzioni operative e altre targhe d'istruzione della gru individuale devono essere letti e compresi prima di azionare la gru. / ESTE QUADRO É DADO A TÍTULO MERAMENTE EXEMPLIFICATIVO. NÃO O UTILIZE PARA OPERAR A GRUA. Toda a documentação e instruções relativas a cada tipo de grua, nas quais se incluem o diagrama de carga da grua, as respectivas instruções de operação e outras placas com instruções, têm de ser lidas e compreendidas antes de a grua ser operada.